



# Healthier happens together<sup>®</sup>

Benefits designed for your  
unique needs



Aetna is the brand name used for products and services provided by one or more of the Aetna group of companies, including Aetna Life Insurance Company and its affiliates (Aetna).

Information is believed to be accurate as of the production date; however, it is subject to change. Actual results may vary.

©2025 Aetna Inc.

# Get the coverage you need with the Aetna Vision<sup>SM</sup> Preferred plan



**In-network and  
out-of-network coverage**



**Routine Vision Care**



**No deductibles or  
waiting periods**



**Member support  
7 days per week**



**Lower out-of-pocket  
costs and exclusive  
discounts**

Check the plan design and benefits summary for more information on coverage and costs.





# See your best. Live your best.

Enroll in Aetna Vision<sup>SM</sup> Preferred.

Your eyes are windows to your soul.  
They're also portals to your health. Some  
health problems may show signs through  
your eyes – signs you don't want to miss.

## Your health through your eyes



### Diabetes

Diabetic retinopathy is the leading cause of blindness in adults ages 20–74.<sup>1</sup> However, proper eye care can lead to the early detection and early treatment of vision-related complications.



### Blue light

It radiates from your TV, computer, tablet, phone — and even the sun. Overexposure can cause blurry vision, difficulty focusing, dry and irritated eyes, headaches and even macular degeneration.



### High blood pressure

By viewing the blood vessels in the retinas of your eyes, your eye doctor can look for early signs of high blood pressure (also known as hypertension).



### Sun

Protecting your eyes from the sun can reduce your risk for:

- Cataracts
- Macular degeneration
- Photokeratitis, which causes temporary vision loss

<sup>1</sup>American Optometric Association. Fighting chance: Study detects early biomarkers for risk of developing diabetic retinopathy. June 6, 2017. Available at: [AOA.org/news/clinical-eye-care/diabetic-retinopathy](https://www.aoa.org/news/clinical-eye-care/diabetic-retinopathy). Accessed April 20, 2022.

# Your Aetna Vision<sup>SM</sup> Preferred benefits

Service	In network	Out of network
<b>Eye exam</b> Includes dilation Once every calendar year	\$0 copay	\$35 reimbursement
<b>Frame</b> Choose any available frame Once every two calendar years. Allowance is one time use only	\$175 allowance <b>plus 20%</b> off any balance	\$70 reimbursement
<b>Contact lenses</b> Choose either contacts or eyeglass lenses per calendar year	\$175 allowance <b>plus 15%</b> off any balance	\$100 reimbursement
<b>Eyeglass lenses</b> Standard plastic single vision, bifocal, trifocal or lenticular lenses	\$0 copay	\$30 reimbursement, \$45 reimbursement, \$75 reimbursement, \$75 reimbursement
<b>Lens options</b>		
UV treatment	Discounted fee of \$15	Not covered
Tint	Discounted fee of \$15	Not covered
Scratch coating	Discounted fee of \$15	Not covered
Polycarbonate	Discounted fee of \$40	Not covered
Anti-reflective coating	Discounted fee of \$45	Not covered
Standard progressive	\$65 copay	Not covered
Photochromic/Transitions Plastic	20% off retail	Not covered
<b>Premium lens options</b>		
Premium progressive lenses	\$65 copay; 80% of charge less \$120 allowance	\$45 reimbursement

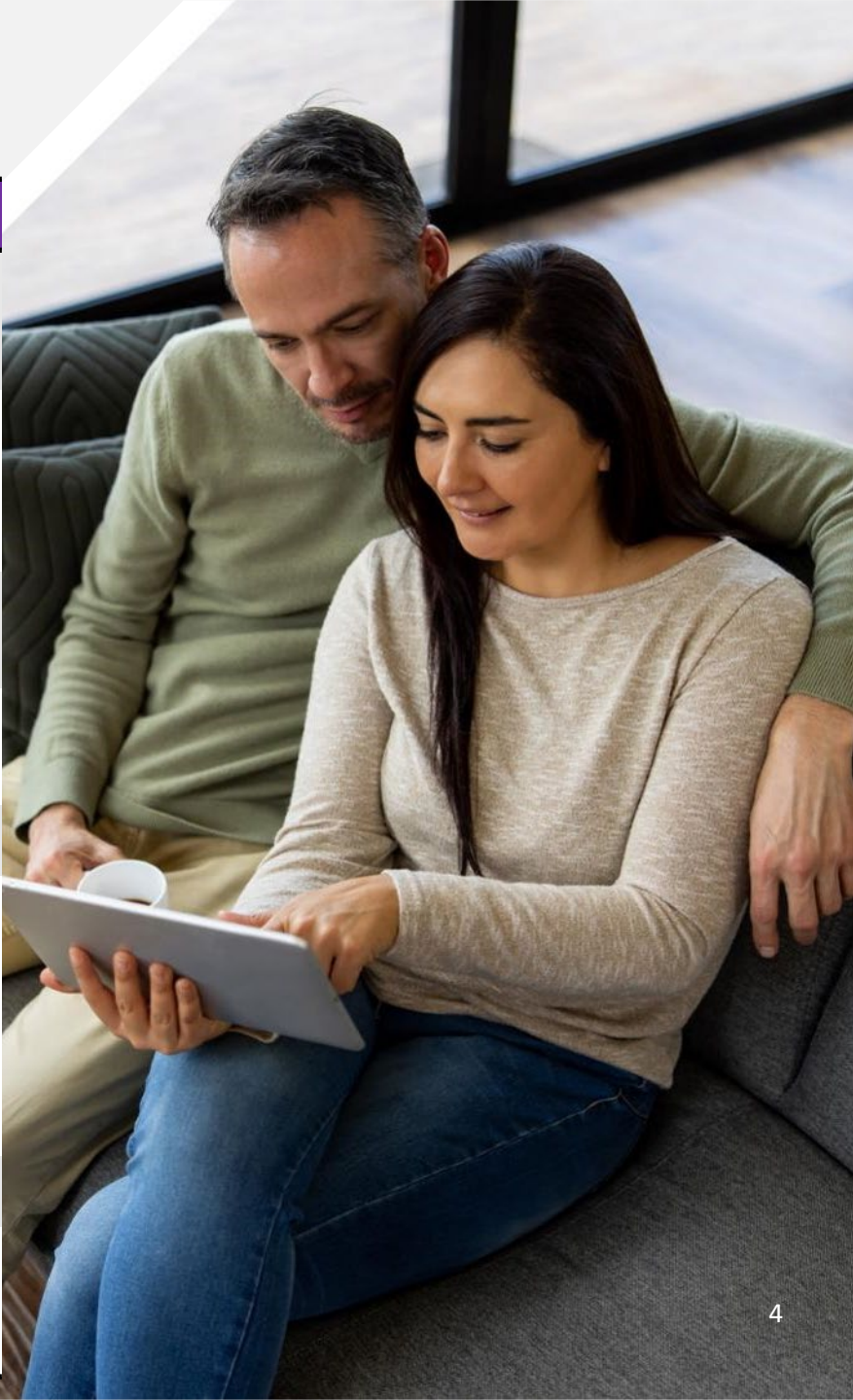

# Aetna Vision Network

## Go practically anywhere for eye care

With the Aetna Vision<sup>SM</sup> Preferred plan, you can see any provider you want in the Aetna network or out. But remember, network providers will cost you less.

At home or on the go, at night or on the weekend, you get convenient access to thousands of private practice and optical retail locations, including popular national chains.



Plus, you can use your benefits to shop for contacts or glasses online at these in network retailers:



Go to [AetnaVision.com](https://AetnaVision.com) to find a provider near you.



Nationwide network with convenient walk-in, night and weekend appointment availability



Discounts beyond plan benefits



Online appointment scheduling



Live support available 7 days a week  
(our customer service hours align with our retailer hours)

# Special offers just for you

- ✓ Up to \$100 off a complete pair purchase at LensCrafters®
- ✓ Up to \$50 off a complete pair of prescription eyeglasses at Target Optical® or Pearle Vision
- ✓ Up to \$50 off sunglasses at Sunglass Hut
- ✓ 10% off contact lenses purchase online at ContactsDirect.com
- ✓ Get \$30 off on Blue Light lens treatment at Glasses.com
- ✓ Up to \$150 instant savings on an annual supply of contact lenses from Target Optical®
- ✓ Save \$50 off Glasses or Contacts at MyEyeDr
- ✓ 15% off retail prices or 5% off promotional prices on LASIK or TLC Laser Eye Centers and the LASIK Vision Institute

Visit the special offers page on your member website for details on these and other available offers.



- Oral health
- Vision
- Natural products and services
- Fitness
- Hearing
- Weight management
- Books
- At-home products

## Enjoy additional discounts on these products and services:

**Live what you love** and count on  
saving with the Aetna Discount Program.

To shop for these discounts and more, just go to **Aetna.com**.  
There, you can register or log in to your member website. Then  
choose “Health and Wellness” and “Browse Discounts.”

THESE ARE DISCOUNT PROGRAMS ONLY.





## We are here when you need us

### A personalized experience

- Live support 7 days per week
- How to maximize your vision benefits
- Locates and directs to in-network providers

### Member welcome kit

- ID card
- Plan benefits
- Listing of nearest providers
- Exclusive special offers to maximize savings

### Member website

- 24/7 access to all your vision benefits
- Listing of nearest providers
- Exclusive special offers to maximize savings





# Vision benefits

## Anytime, anywhere

### Experience seamless access

Aetna Vision<sup>SM</sup> Preferred app helps you get the most from your vision benefit experience — anytime, anywhere.

#### Features of the app include:

- Benefits and eligibility
- Claims tracking
- Special offers
- Provider Locator to find in-network eye doctors
- Digital ID card
- Upcoming exam reminders
- Contact lens replacement reminders
- Wellness activities to help you see better and live healthy
- Facial Recognition, Touch ID and Apple Wallet for Apple users
- Helpful FAQs

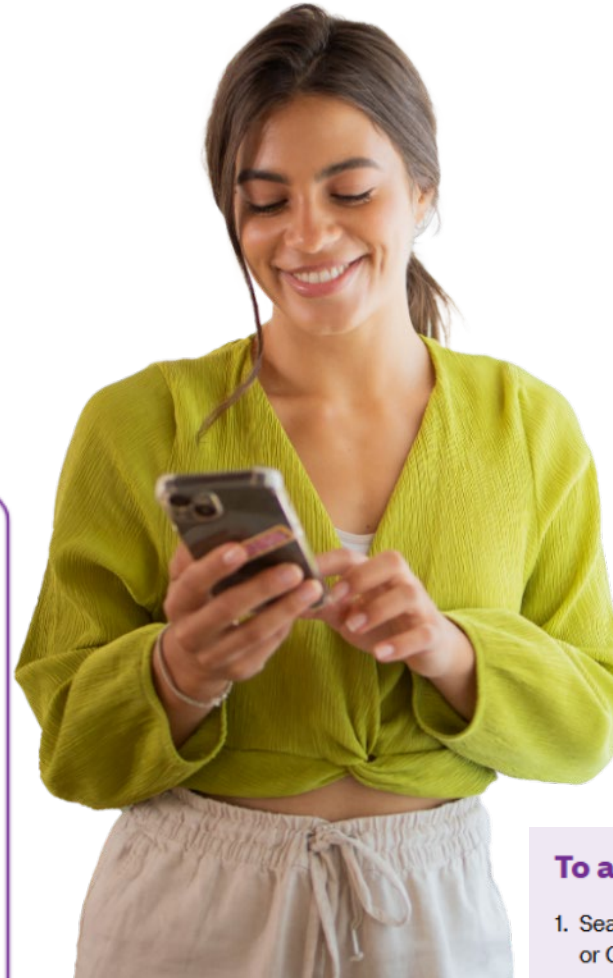

Get your ID card with a quick shake, or save it to Apple Wallet

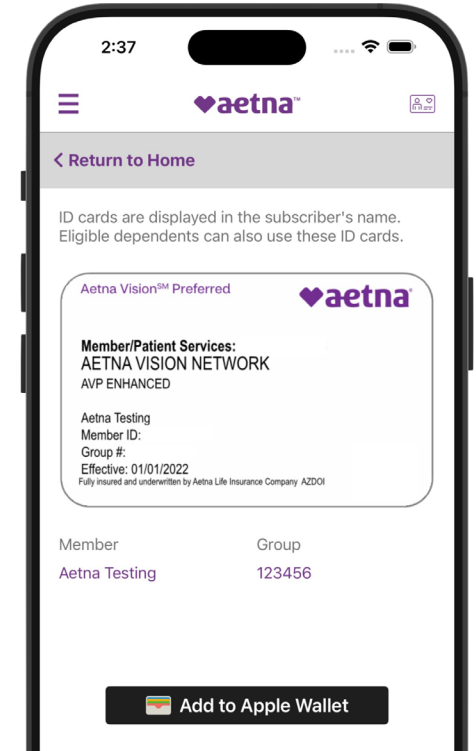

#### To access and use the app, simply:

1. Search "Aetna Vision Preferred" in the App store, iTunes or Google Play and download the app to your mobile device
2. Register using your member ID
3. If you have already registered an account on the AetnaVision.com website, you can log onto the app using the same account information

# Know-Before-You-Go

## Smart tools Smarter shoppers

### Know before you go

At Aetna®, we want you to get the most from your Aetna Vision<sup>SM</sup> Preferred benefits. That's why we've developed our Know Before You Go tool. Now, it's easier to estimate your out-of-pocket costs

INDEPENDENT  
PROVIDER  
NETWORK



LENSCRAFTERS<sup>®</sup>

PEARLE  
VISION

OPTICAL<sup>®</sup>

- **Designed for all devices** — Use your phone, tablet or PC. The tool's responsive design adjusts to any screen size.
- **More flexibility** — Easily edit your selections or start over.
- **Spotlight on special offers** — Find more ways to save with your vision benefit.
- **Provider search** — Quickly find an eye doctor near you.



Along with these features, the tool offers simple definitions and interactive examples of common products and add-ons. Plus, you get a range of costs with each selection you make.

### Try it for yourself

1. Register or log into your account at [AetnaVision.com](https://AetnaVision.com) and click the Estimate Costs tab.
2. Select the service you want an estimate for: "Eye Exam" or "Vision Products" for glasses or contacts.
3. Choose your frame type — are you more fashion or function? Basic or premium?
4. Explore a variety of lens types, options and add-ons. Get details for each product.
5. Get a clear summary of your estimated out-of-pocket costs based on your selections.



# It's simple to get started with us



---

Enroll during your Open  
Enrollment period

+



---

Receive your welcome kit,  
find a provider and start  
saving



# Thank you!

